



Ethel G. (Frye) Lewis

February 4, 1917 - January 9, 2018

Ethel G. (Frye) Lewis, 100, of Irwin, went to be with her Lord and Savior, Tuesday, January 9, 2018 at Golden Heights Personal Care Center, Irwin. She was born February 4, 1917 in Irwin a daughter of the late Adam H. and Anna M. Kontur Frye and was also preceded in death by her husband Arthur W. Lewis, a son John "Jack" Lewis, and siblings Kenneth E. Frye and Hazel Breyer. Her Lord and Savior were first in her life as she was a longtime active member of First Assembly of God Church, Irwin. She would spread God's Word everywhere she went not only with her own words but by giving anyone who would receive it a religious "tract" containing the good word. She loved her family very much and enjoyed spending time with them. Along with her late husband Art she owned and operated the Isaly's Stores in Irwin and Norwin Towne Square from 1945 to 1988. She was a former member of the Norwin Art League. Surviving are her children Judith A. Schade and Patricia L Suley and her husband Emil all of North Huntingdon; her grandchildren Judith Stefl, Michelle Lewis, Melissa Rudinsky, Patricia Schade, Laddie (Amy) Schade, David (Jodie) Schade, Jonathan B. (Misty) Suley, and Mark R. (Monica) Suley; thirteen great grandchildren; three great great grandchildren; also nieces and nephews. Friends will be received from 6 to 8 p.m. Saturday and 2 to 4 and 6 to 8 p.m. Sunday at the William Snyder Funeral Home Inc., 521 Main Street, Irwin, 724-863-1200, where a funeral service will be held at 11 a.m. Monday with Dr. Michael Goodling and Pastor Cindy Lindow officiating. Interment will follow in Union Cemetery. The family would like to

thank the staff of Golden Heights and Promise Hospice for all the kind and compassionate care. In lieu of flowers a contribution can be made to Irwin First Assembly of God, Samaritan's Purse, or Smile Train. For online condolences please visit www.snyderfuneralservices.com.

Cemetery Details

Irwin Union Cemetery

431 Bridge St
Irwin, PA 15642

Previous Events

Visitation

JAN **13**. 6:00 PM - 8:00 PM (ET)

William Snyder Funeral Home, Inc.
521 Main Street
Irwin, PA 15642
(724) 863-1200
<https://williamsnyderfuneralhome.com/>

Visitation

JAN **14**. 2:00 PM - 4:00 PM (ET)

William Snyder Funeral Home, Inc.
521 Main Street
Irwin, PA 15642
(724) 863-1200
<https://williamsnyderfuneralhome.com/>

Visitation

JAN 14. 6:00 PM - 8:00 PM (ET)

William Snyder Funeral Home, Inc.
521 Main Street
Irwin, PA 15642
(724) 863-1200
<https://williamsnyderfuneralhome.com/>

Service

JAN 15. 11:00 AM - 11:30 AM (ET)

William Snyder Funeral Home, Inc.
521 Main Street
Irwin, PA 15642
(724) 863-1200
<https://williamsnyderfuneralhome.com/>

Tribute Wall



“ *Ethel G. (Frye) Lewis*

October 07, 2023 at 10:37 AM



“ *Ethel G. (Frye) Lewis*

August 23, 2022 at 04:00 PM



“ *Thinking of you in this emotional time. Lovely lady & family. God bless. Ron & Becky Adams Jadlocki, Fort Myers, FL.*

Becky Jadlocki - January 16, 2018 at 09:37 AM



“ *Our deepest sympathy and prayers to your family. Sincerely, the Vonderkall and Whalen families.*

kathy vonderkall - January 14, 2018 at 02:28 PM



“ *Granny you will always be in my heart ❤️ forever. Love you very much.
. #1 granddaughter little Judy*

melissa - January 13, 2018 at 01:50 PM



“ *Enchanted Cottage was purchased for the family of Ethel G. (Frye) Lewis.*



January 12, 2018 at 09:11 PM



“ *447 files added to the album LifeTributes*

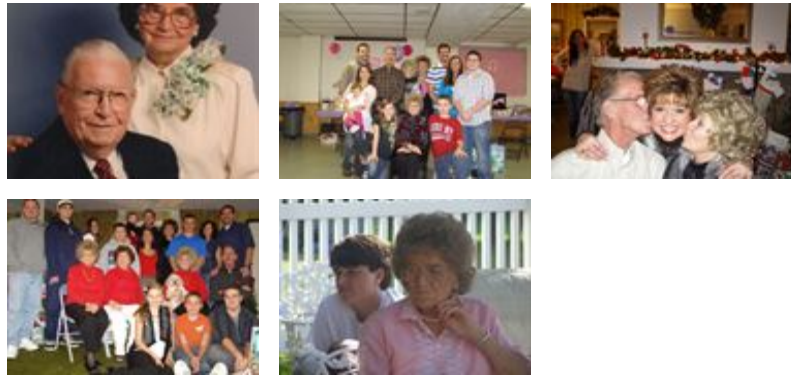

William Snyder Funeral Home - January 12, 2018 at 11:39 AM



“ *Laddie, Amy and family, I am so sorry for your loss. Ethel lived a full life. Cherish all the great memories. Hugs and prayers. Sheri (Cochran) McDonald.*



Sheri McDonald - January 12, 2018 at 05:34 AM



Thank you, Sheri! ❤️

Amy Schade - January 13, 2018 at 04:07 PM

JO

“ I wish you could of met your great great grand child. I wish I knew my grandma. You are with the lord. And I know it's beautiful there.
Jessica and Cheyenne Olsen.

Jessica Olsen - January 11, 2018 at 03:51 PM

SM

“ Thoughts and prayers to you all - Patti and family - Suzy Stitely-McCurdy

Sue McCurdy - January 11, 2018 at 09:34 AM

JO

Thoughts and prayers to all my family.

Jessica Olsen - January 11, 2018 at 03:22 PM

DW

Prayers to all the family. So sorry for your loss.

donna hansel weber - January 11, 2018 at 09:10 PM